

PLAN SHOWING THE PROPOSED 2<sup>ND</sup> FLOOR ANGEL MATRICULATION SCHOOL IN PLOT Nos. 16, 17 & 25, 26, S. Nos. 275/A, A4, 275/1A1A4 & 275/1A1A3A, LAKSHMI PURAM, OF TIRUNINRAVUR VILLAGE & TOWN PANCHAYAT LIMIT, SRIPERUMBUDUR TALUK, SCALE 1:100

EXG. BUILDING APPROVED IN TOWN PANCHAYAT B.L. No. 81/89-90 DATED 21.11.89

Planning Permit No. C/PP/128/94  
**APPROVED**  
 SUBJECT TO THE CONDITIONS IN THIS OFFICE LETTER.  
 No. C4/13857/94 Date: 11-9-94  
 FOR MEMBER SECRETARY  
 MADRAS METROPOLITAN DEVELOPMENT AUTHORITY  
 MADRAS - 600 008.

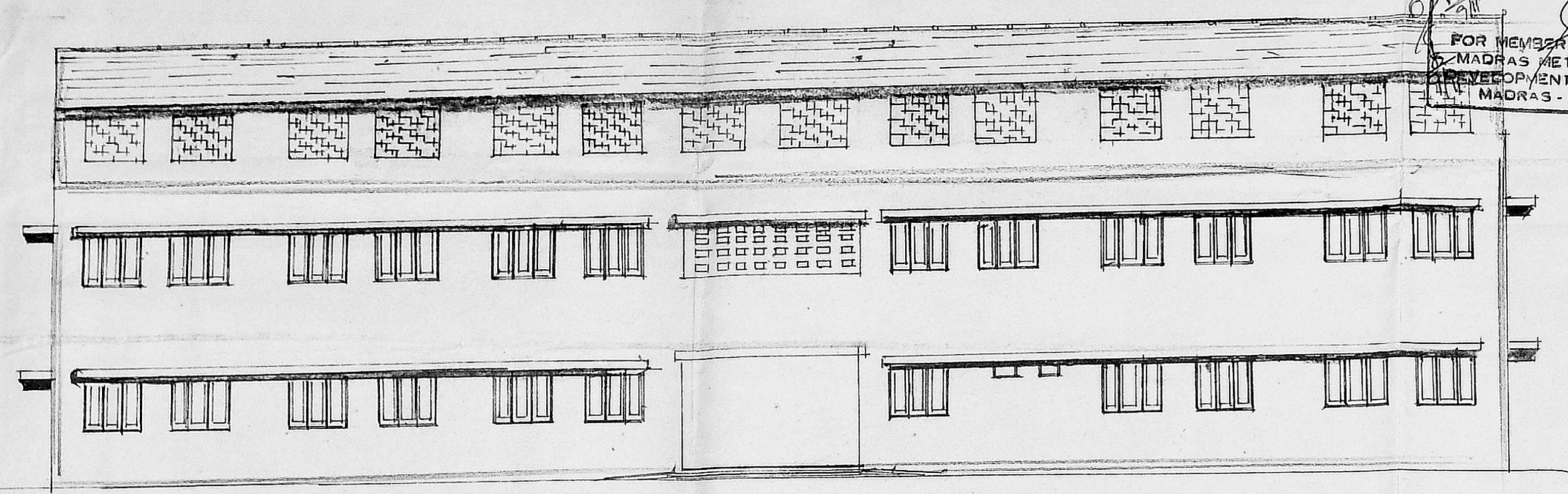

FRONT ELEVATION

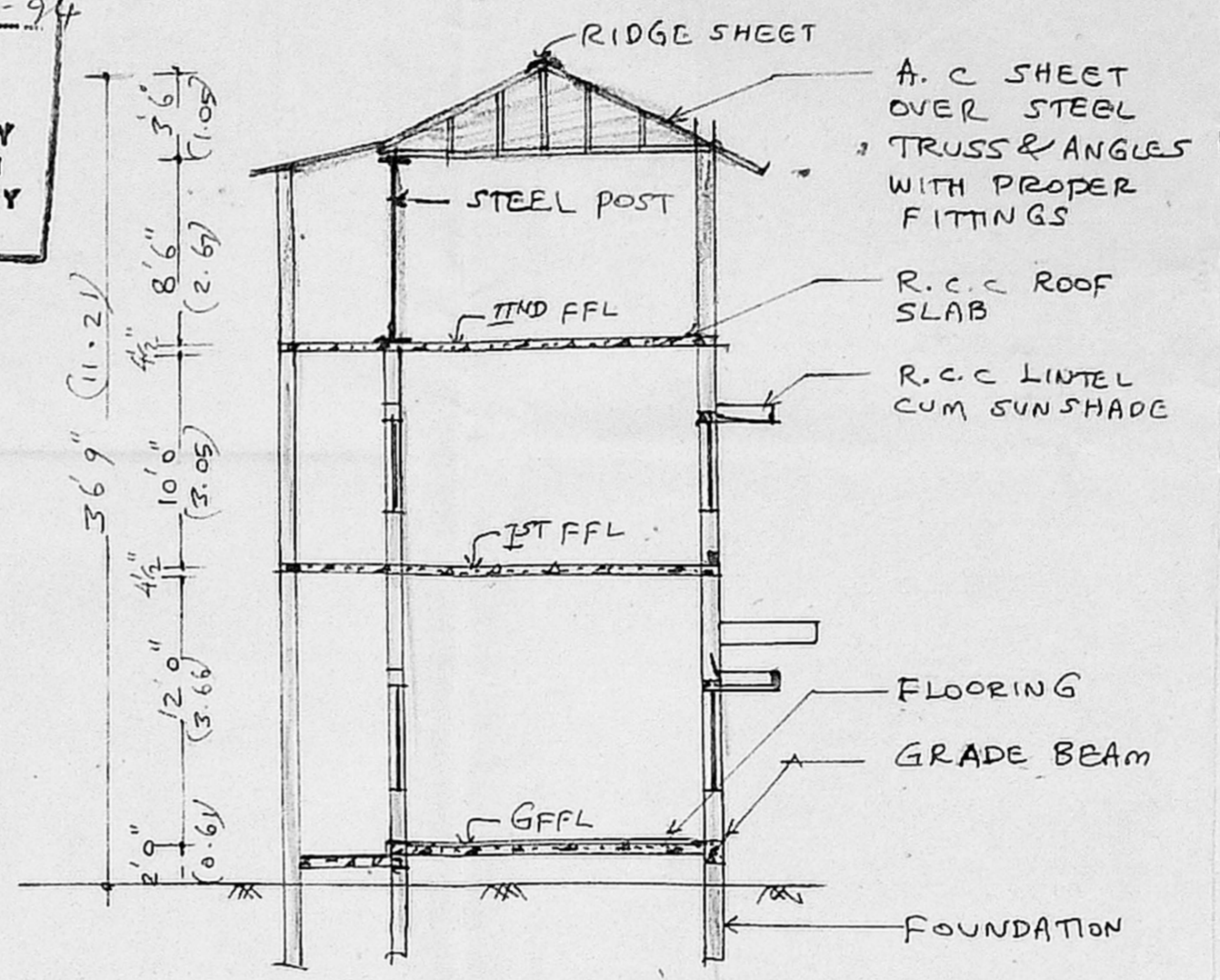

SECTION ON AA'

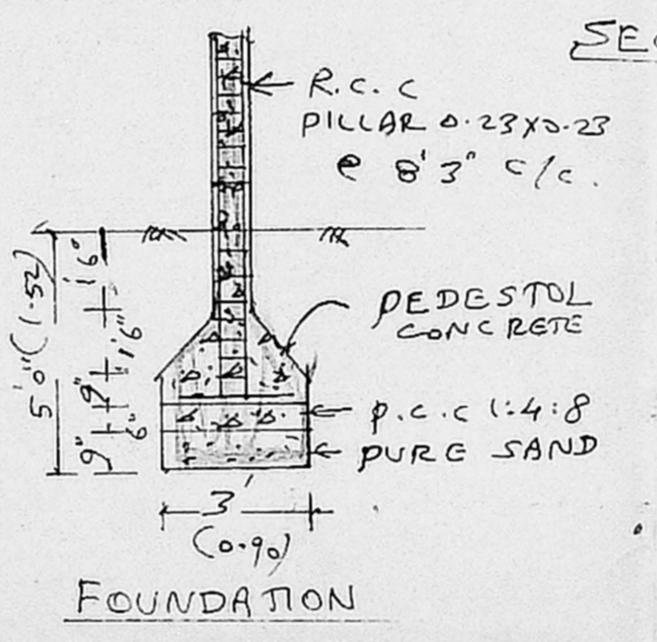

FOUNDATION

KEY PLAN CUM LAYOUT PLAN [N.T.S.]

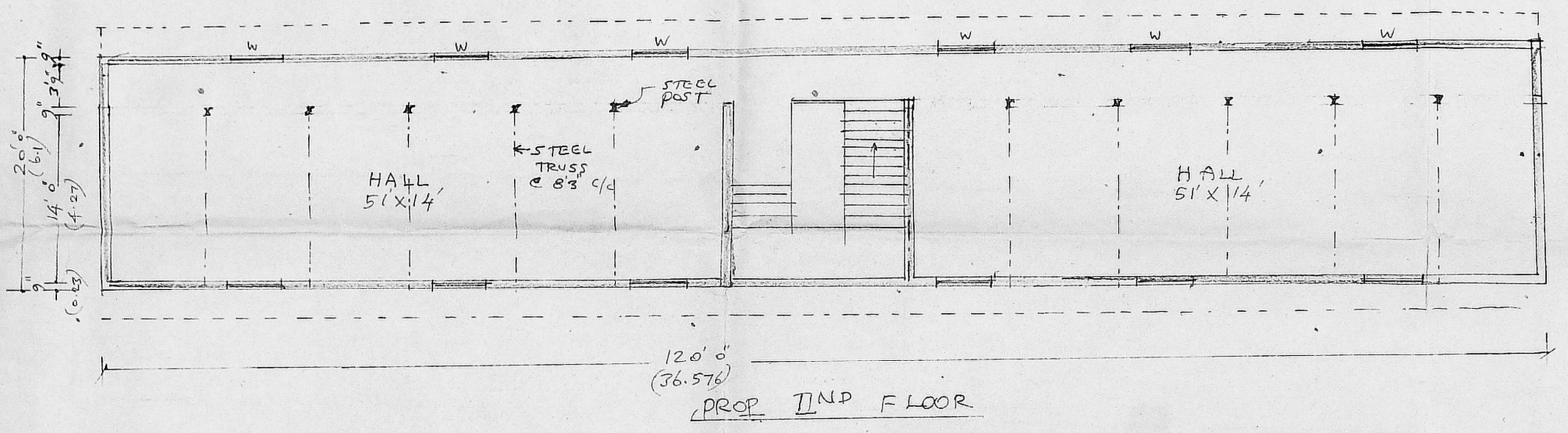

PROP. 2<sup>ND</sup> FLOOR

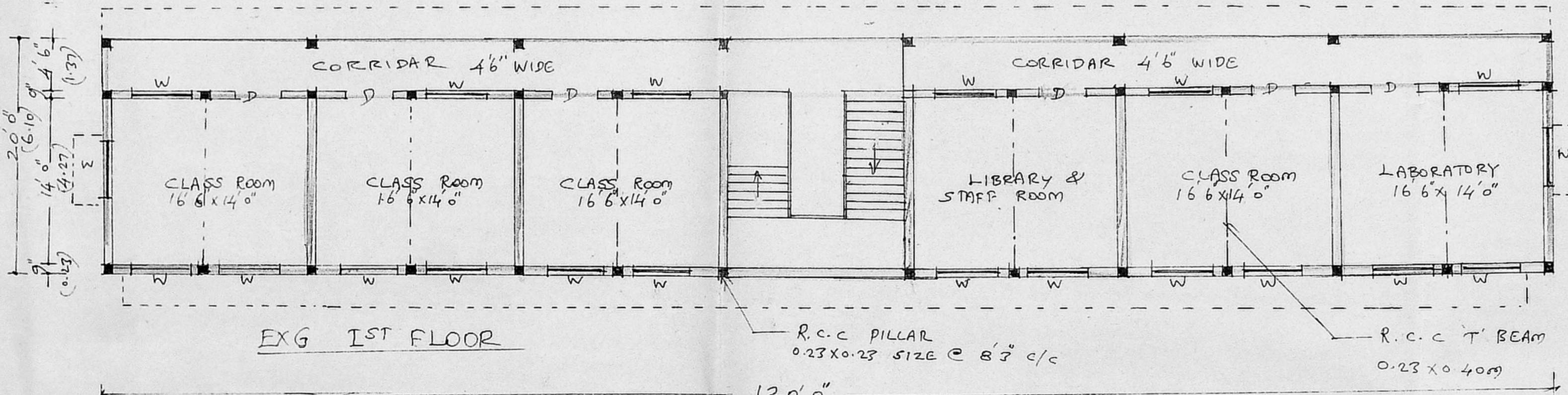

EXG 1<sup>ST</sup> FLOOR

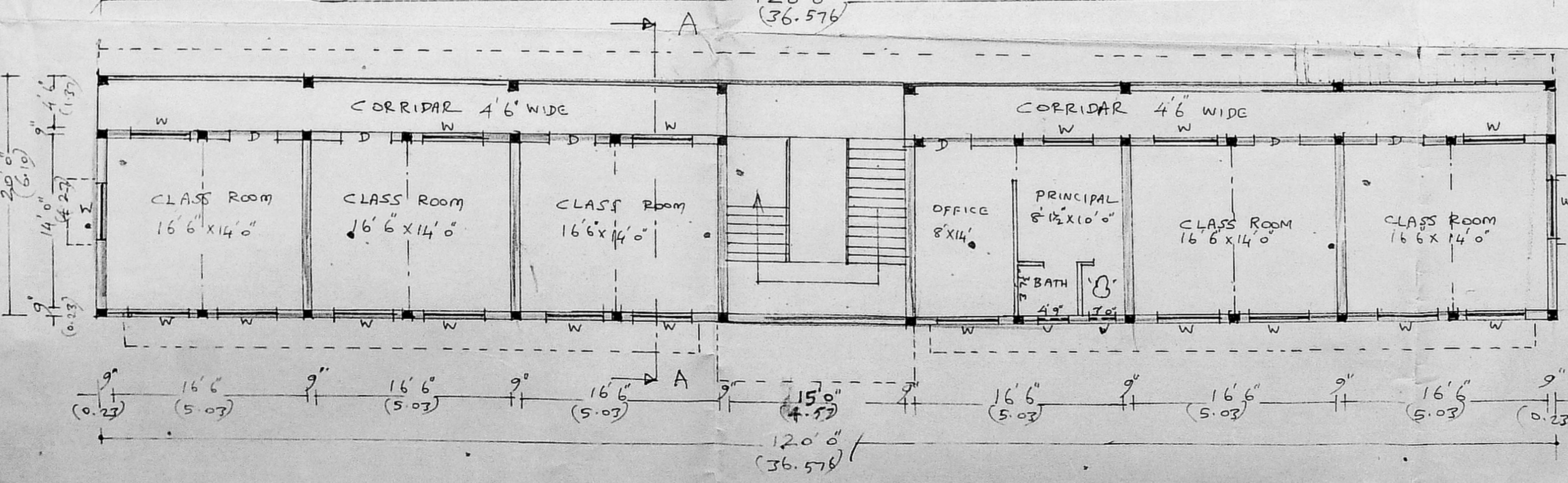

EXG GROUND FLOOR

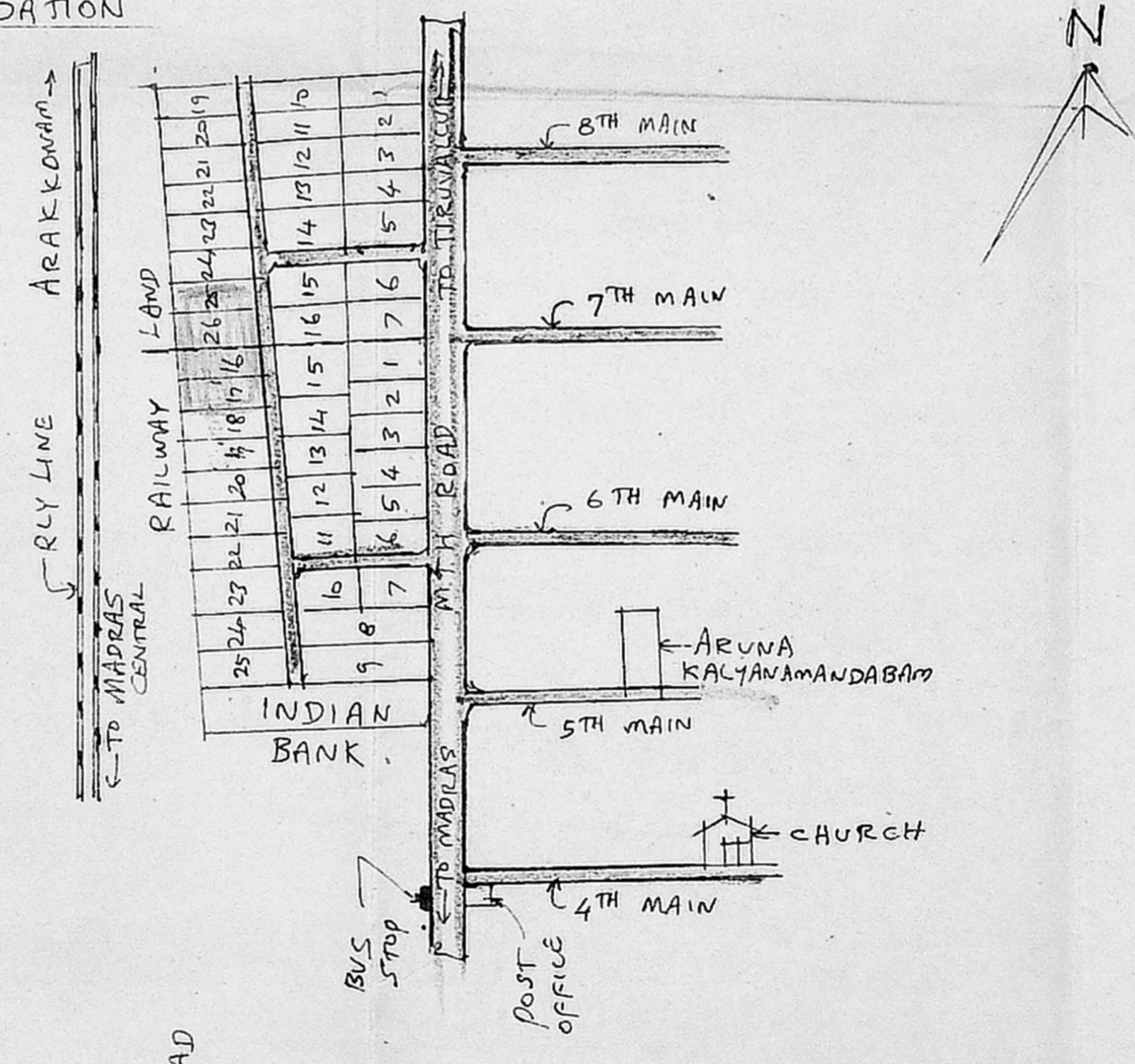

SITE PLAN SCALE 1:400

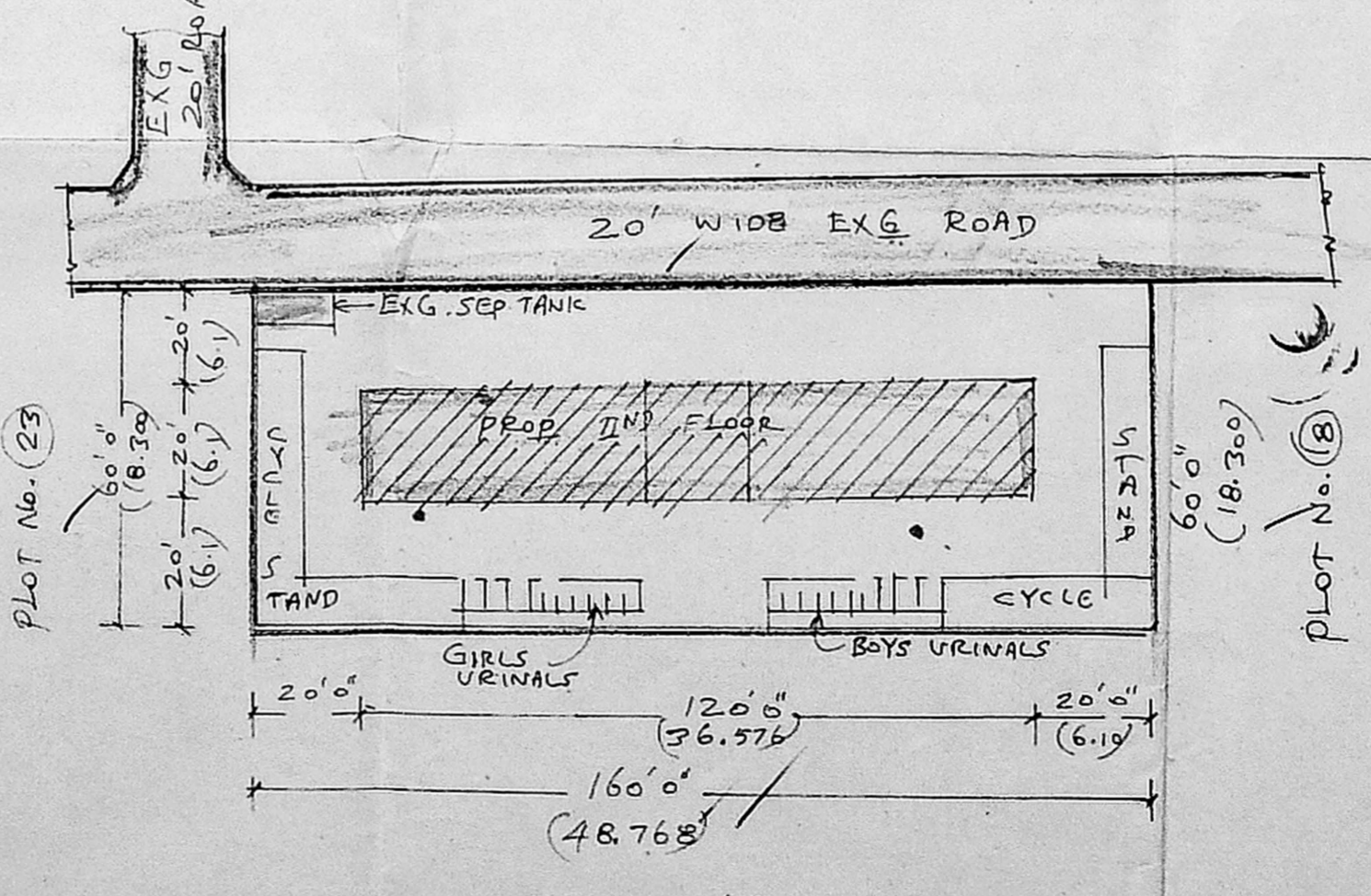

BRIEF SPECIFICATION

FOUNDATION	R.C.C. 1:2:4 FOOTINGS OVER P.C.C. 1:1.5:3 SAID FILLING
PILLARS & PLINTH	BEAM: R.C.C. 1:2:4
BASEMENT & SUPER STR. FINE	BRICK WORK IN C.M. 1:6
ROOFING	R.C.C. 1:2:4 ROOF SLAB, 120-M. TKA WEATHERING COURSE
PLASTERING	C.M. 1:5, 12 M.M. TK
FLOORING	R.C.C. 1:4:8, 100-M. TKA FINISHED WITH C.M. 1:5, 20M.M. TK
JOINERIES	1 <sup>ST</sup> CLASS HARD WOOD

(SCHEDULE OF JOINERIES)

D.	COUNTRY WOOD.
PANELED DOOR	- 1200 X 2130
D1	" " - 900 X 2000
I2	" " - 750 X 2000
W	" WINDOW - 1520 X 1370
W1	" " - 1000 X 1370
U.	" GLAZED VENTILATOR - 600 X 450

AREA STATEMENT

AREA OF SITE:	9600 SQFT (OR) 891.840 m <sup>2</sup>
AREA OF PROP. 2 <sup>ND</sup> FLOOR:	120' X 20' = 2400 SQFT (222.96 m <sup>2</sup> )
AREA OF EXG. G.F. BUILDING:	2400 SQFT (222.96 m <sup>2</sup> )
AREA OF EXG. F.F. BUILDING:	2400 SQFT (222.96 m <sup>2</sup> )
COVERAGE:	25%
F.S.I.:	0.75

LEGEND:

PROPOSALS SHOWN IN	[Symbol]
EXISTING ROAD	[Symbol]
EXISTING BUILDG	[Symbol]
BOUNDARY OF SITE	[Symbol]

J. Jayaraman  
 MR. K. JAYARAMAN & MRS. J. BHAGAVATHI  
 OWNER'S SIGNATURE

K. Shanmuga Sundaram, D.C.E.S.  
 LICENSED SURVEYOR & CONSULTING ENGINEER  
 Tiruninravur Town Panchayat,  
 359, M. T. H. Road,  
 Tiruninravur, R.S. 602 024,  
 LICENSED SURVEYOR